

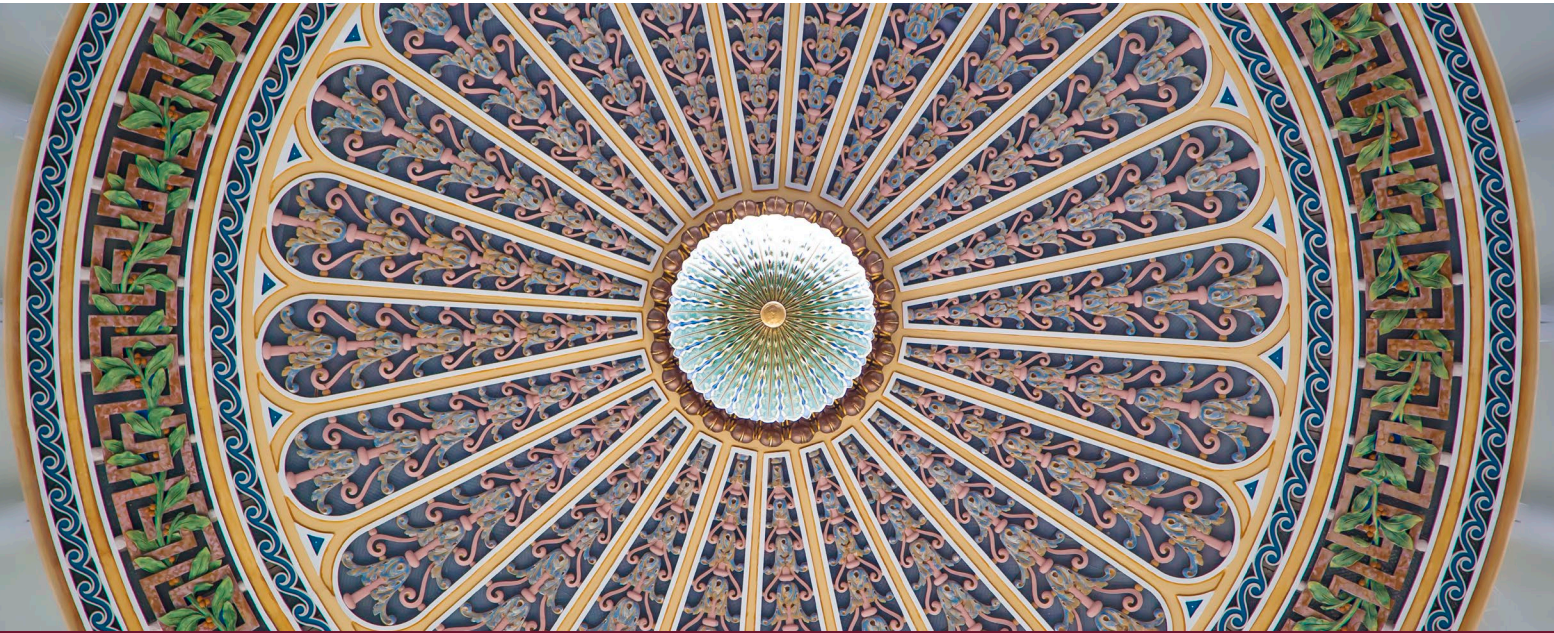

FRENCH LICK RESORT®

FRENCH LICK & WEST BADEN · INDIANA

Est. 1845



FRENCH LICK RESORT

CAPACITY CHART



DISTINCTIVE VENUES

Boardrooms, exhibit halls and large-scale spaces are available for your event plus many non-traditional venues as well. Meet around a campfire at The Stables Pavilion, dine alfresco on one of the highest points in Indiana or bond over bowling. Inside, outside and all around the resort, there are plenty of unique sites that will make your event memorable.

- › French Lick Springs Hotel Upper/Lower Gardens
- › The Pete Dye Pavilion
- › Pluto's Bowling Alley
- › The Stables Pavilion
- › West Baden Springs Hotel Lobby
- › Dry Hollow



French Lick Springs Hotel Upper Gardens



The Pete Dye Pavilion

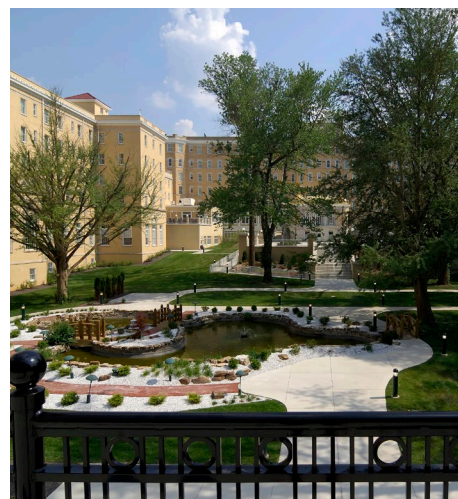

French Lick Springs Hotel Lower Gardens



The Stable Pavilion



West Baden Springs Hotel Lobby



Dry Hollow

FRENCH LICK SPRINGS HOTEL MEETING & EVENT SPACE

First Level	Total Square Feet	Dimensions	Ceiling Height	Theatre	Classroom	Banquet Rd 8	Banquet Rd 10	Conference	Hollow Square	U-Shape	Reception	Exhibits 10X10
Taggart (100A & 100B)	1962	49' x 42'	11'	200	90	72	90	36	54	48	218	~
Taggart 100A	1052	49' x 19'	11'	80	30	24	30	30	36	27	120	~
Taggart 100B	910	49' x 22'	11'	60	24	40	30	30	30	21	86	~
Murdock 101	1,221	37' x 33'	10'	80	46	40	50	24	40	34	122	~
Clifton Ballroom 102	6,752	93' x 73'	11' 6"	700	250	280	300	~	~	~	680	32
Clifton 102A	3,358	46' x 73'	11' 6"	350	120	120	150	48	70	58	340	16
Clifton 102B	3,394	47' x 73'	11' 6"	350	120	120	150	48	70	58	340	16
Clifton Foyer	2,848	~	11' 6"	~	~	~	~	~	~	~	300	~
Hickman 103	1,221	37' x 33'	10'	80	46	40	50	24	40	34	122	~
Kruetzinger 104	588	28' x 21'	10'	60	32	24	30	16	20	16	64	~
Erwin 105	787	35' x 23'	10'	60	32	24	30	24	24	20	74	~
Fairbanks 106	644	28' x 23'	10'	60	32	24	30	16	20	16	64	~
Dickason 107	787	35' x 23'	10'	60	32	24	30	24	24	20	74	~
Exhibition Hall												
Exhibition Hall	31,624	118' x 268'	~	~	~	~	~	~	~	~	~	200

Second Level	Total Square Feet	Dimensions	Ceiling Height	Theatre	Classroom	Banquet Rd 8	Banquet Rd 10	Conference	Hollow Square	U-Shape	Reception	Exhibits 10X10
Windsor Ballroom 200	12,727	89' x 143'	18'	1568	600	672	840	~	~	~	1450	64
Windsor 200A	3,827	89' x 43'	18'	400	180	168	180	~	~	~	400	18
Windsor 200B	4,272	89' x 48'	18'	500	180	168	180	~	~	~	500	22
Windsor 200C	4,628	89' x 52'	18'	550	180	168	240	~	~	~	550	24
Windsor 200A & 200B	8,099	89' x 91'	18'	750	360	392	490	~	~	~	900	40
Windsor 200B & 200C	8,900	89' x 100'	18'	900	540	448	560	~	~	~	1050	44
Windsor Foyer	2,688	~	18'	~	~	~	~	~	~	~	300	~
Truman 201	1,092	31' x 36'	14'	80	40	32	40	24	40	30	110	~
Roosevelt 202	1,214	28' x 44'	14'	105	48	48	60	32	36	30	120	~
Kennedy 203	1,092	31' x 36'	14'	80	40	32	40	24	40	30	110	~
Eisenhower 204	1,214	28' x 44'	14'	105	48	48	60	32	36	30	120	~
Nixon 205	1,730	64' x 27'	14'	154	54	64	80	48	48	42	175	~
Johnson 206	1,214	28' x 44'	14'	105	48	48	60	32	36	30	120	~
Ford 207	1,730	64' x 27'	14'	154	54	64	80	48	48	42	175	~
Hoosier Ballroom 208	22,628	229' x 99'	22'	2500	1170	1008	1260	~	~	~	2260	114
Hoosier 208A	5,143	55' x 99'	22'	570	300	224	280	~	~	~	540	30
Hoosier 208B	6,907	70' x 99'	22'	760	420	280	350	~	~	~	690	42
Hoosier 208C	7,910	80' x 99'	22'	860	480	336	420	~	~	~	790	42
Hoosier (208A & 208B)	13,518	137' x 99'	22'	1500	672	560	700	~	~	~	1350	72
Hoosier (208B & 208C)	15,985	162' x 99'	22'	1785	840	728	910	~	~	~	1600	84
Hoosier Foyer	4,122	162' x 18'	16'	~	~	~	~	~	~	~	400	~
Reagan 209	1,730	64' x 27'	14'	154	54	64	80	48	48	42	175	~
Mezzanine Level												
Monon Room	1,346	58' x 17'	8' 6"	~	~	~	~	15	~	~	~	~
Habig Room	1,814	34' x 54'	9'	125	42	64	80	48	50	40	125	~

MEETING & EVENT CENTER OVERVIEW

105,000 sq. ft. Meeting & Event Center
 (including 34,000 sq. ft. of additional meeting & event space)
 22,000 sq. ft. adjustable ballroom
 27 different meeting venues

MEZZANINE LEVEL

Located directly above hotel lobby

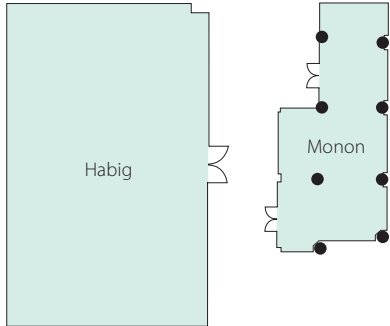

1ST LEVEL RESORT EVENT CENTER

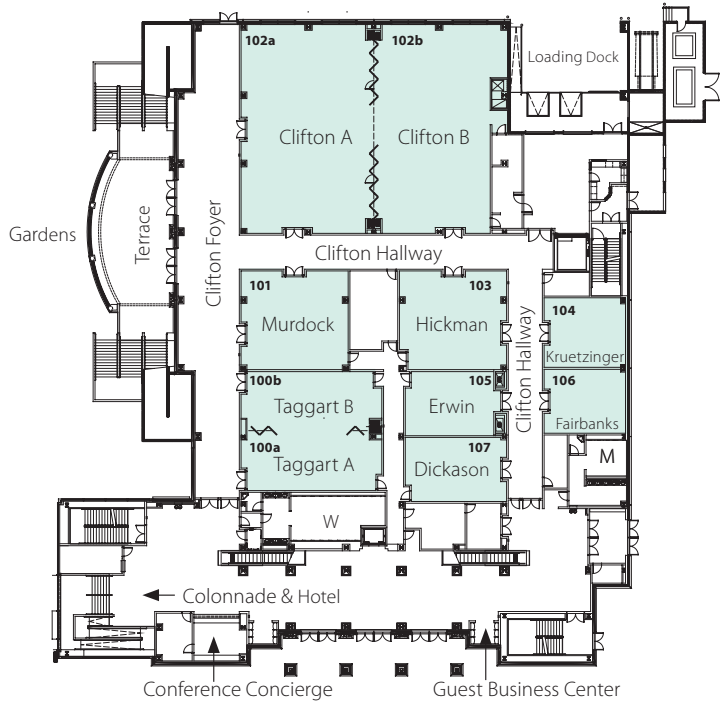

2ND LEVEL RESORT EVENT CENTER



EXHIBITION HALL

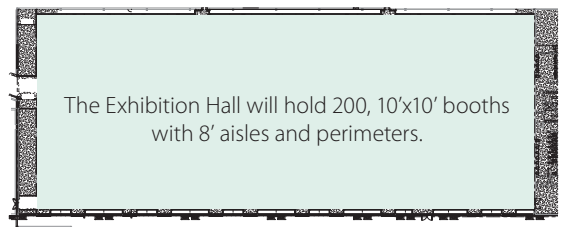

WEST BADEN SPRINGS HOTEL MEETING & EVENT SPACE

Lobby Level	Total Square Feet	Dimensions	Ceiling Height	Theatre	Classroom	Banquet Rd 10	Conference	Reception
Atrium	34,834	200' Diameter	100'	~	~	2,000	~	2,000
Hotel Lobby	7,500	44' Diameter	40'	~	~	150	~	200
Veranda	728	56' x 13'	14'	200	~	120	~	200
Caddy Sinclair	1,376	32' x 43'	10'	~	~	50	~	75
Harrison Albright	504	36' x 14'	10'	~	~	~	12	~
Caldwell & Drake	448	32' x 14'	10'	~	~	~	10	~
Oliver Wescott	392	28' x 14'	10'	~	~	~	12	~

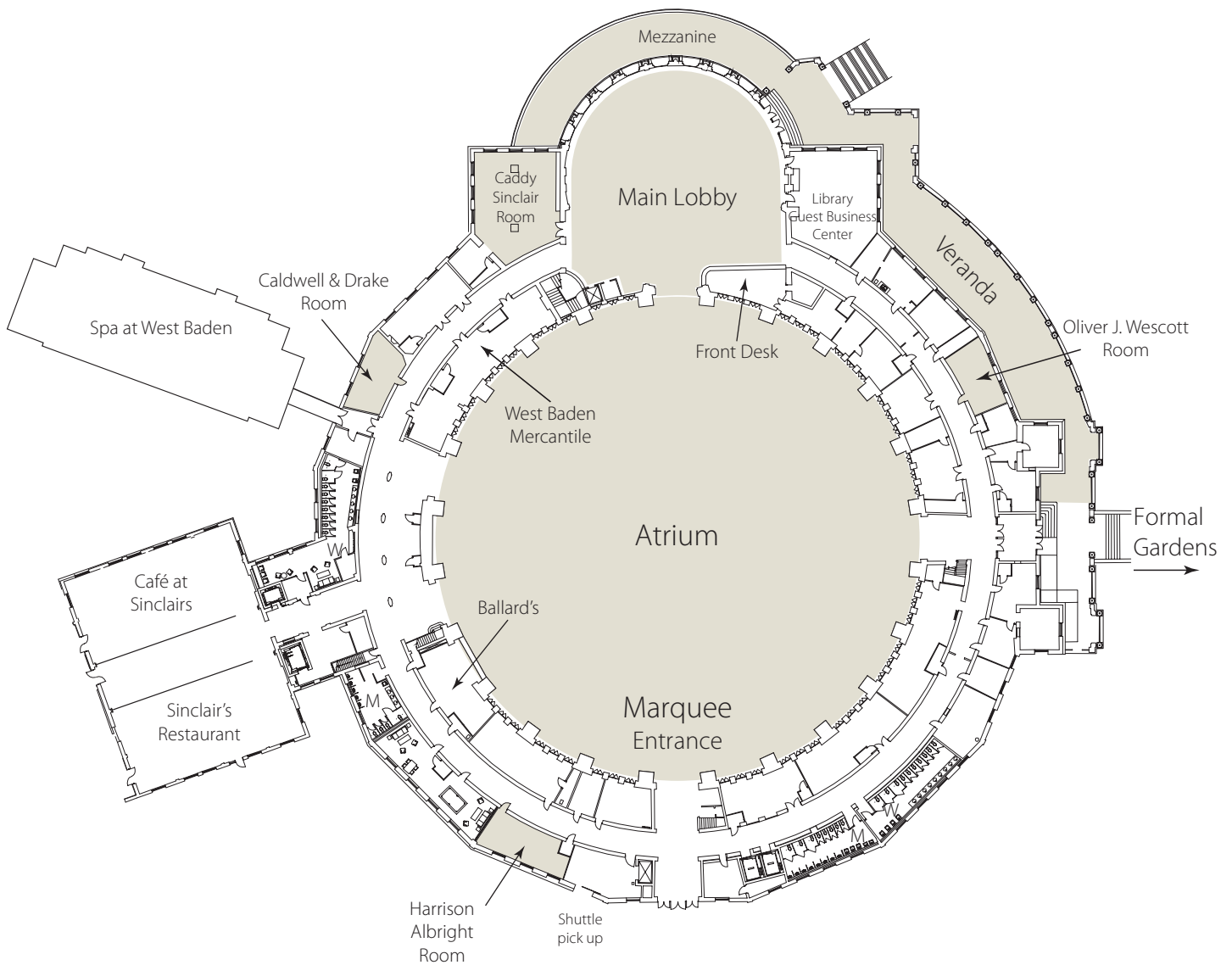

Lobby Level	Total Square Feet	Dimensions	Ceiling Height	Theatre	Classroom	Banquet Rd 10	Conference	Reception	Crescent	Hollow Sq.	U-Shape
West Baden	3,078	57' x 54'	10'	200	60	120	36	150	35	36	30
Dolly Ballard	1,008	28' x 36'	9'	70	24	40	18	40	20	24	15
EB Rhodes	2,720	34' x 80'	13'	180	96	90	~	75	54	30	30
Lillian	1,326	34' x 39'	8' - 7"	48	30	40	18	30	25	32	24

LOWER LEVEL

Located directly below Café at Sinclair's & Sinclair's Restaurant

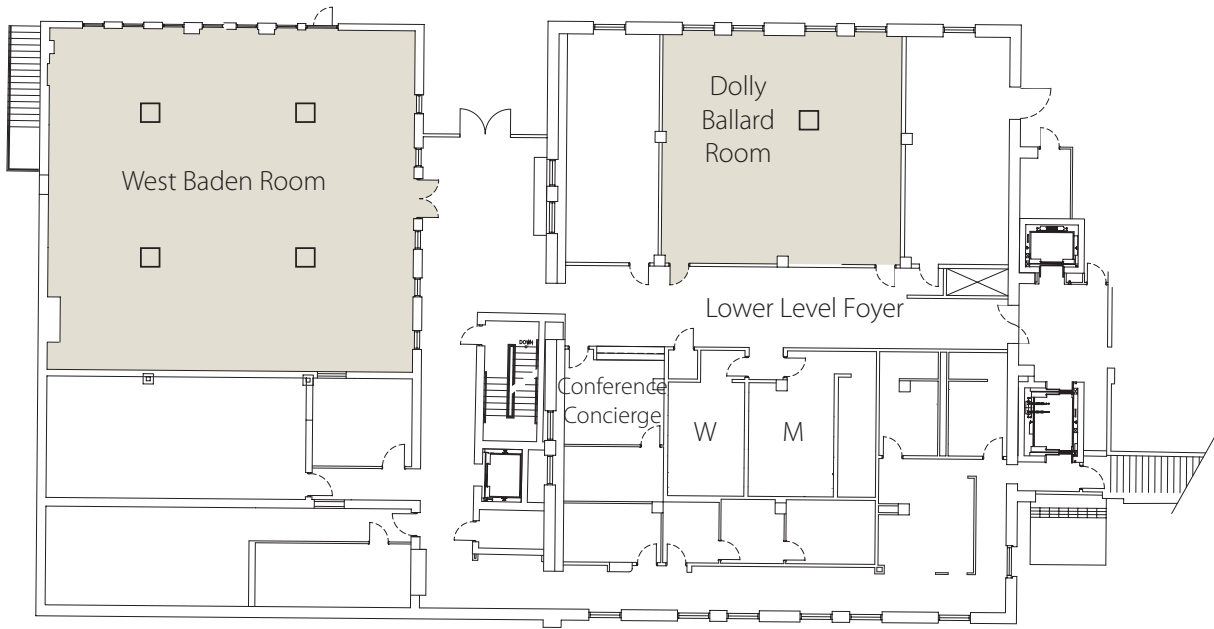

SCHOOL HOUSE - GROUND LEVEL - EB RHODES ROOM

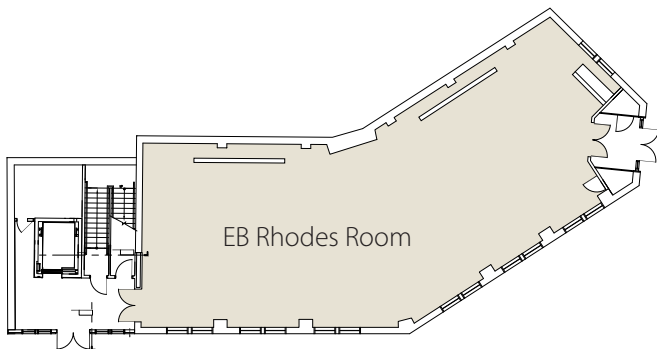

SCHOOL HOUSE - 3RD LEVEL - LILLIAN ROOM

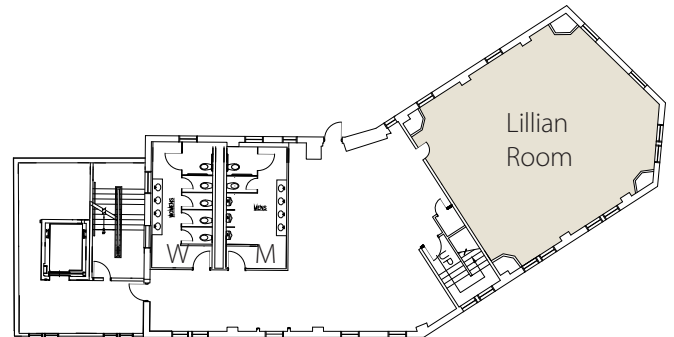

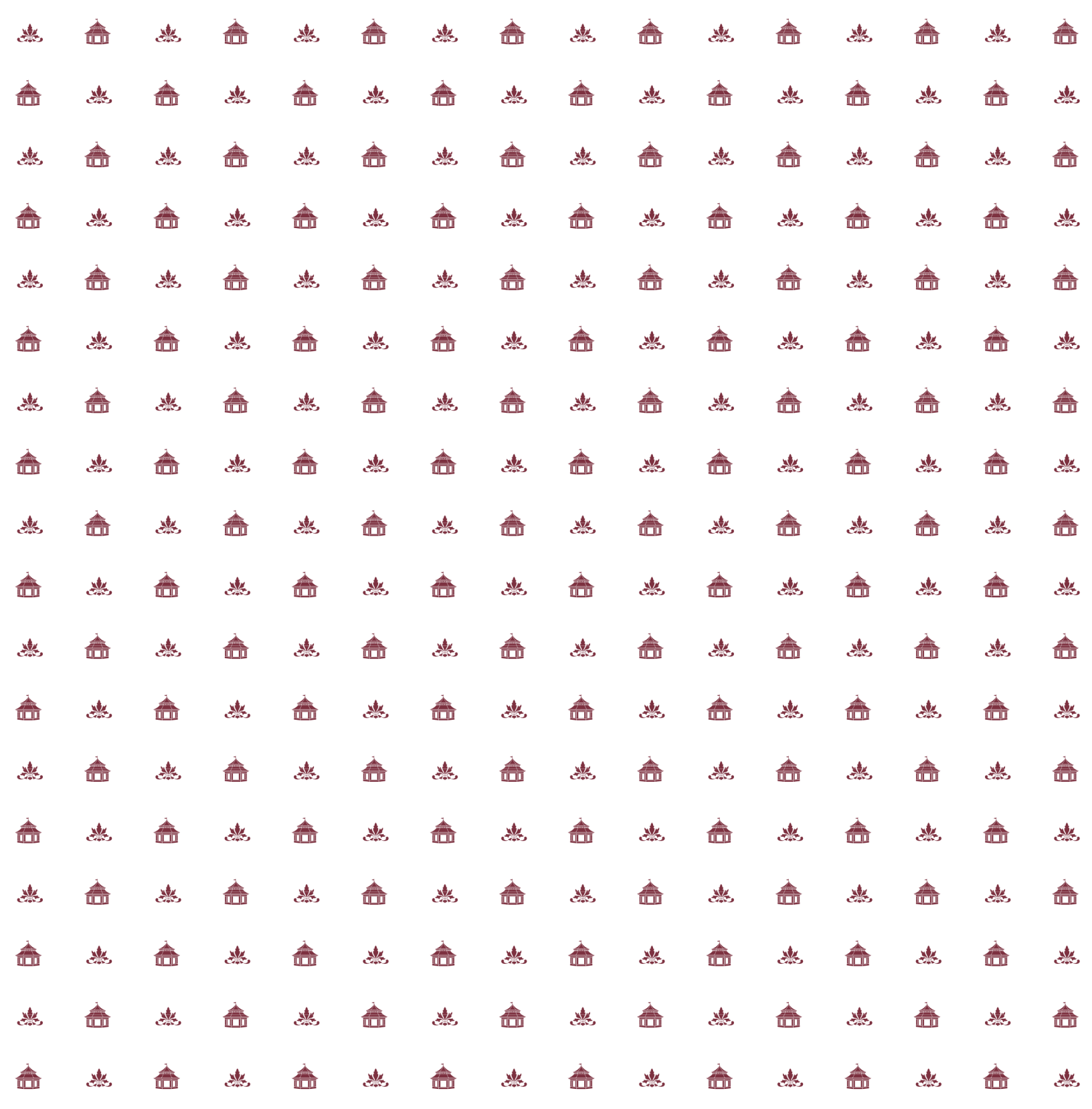

FRENCH LICK RESORT®
FRENCH LICK & WEST BADEN · INDIANA

Must be 21 years or older to enter the casino. Gambling Problem? Call 1.800.9.WITH.IT!